BEETHOVEN - Symphonie n°5
2. Andante con moto

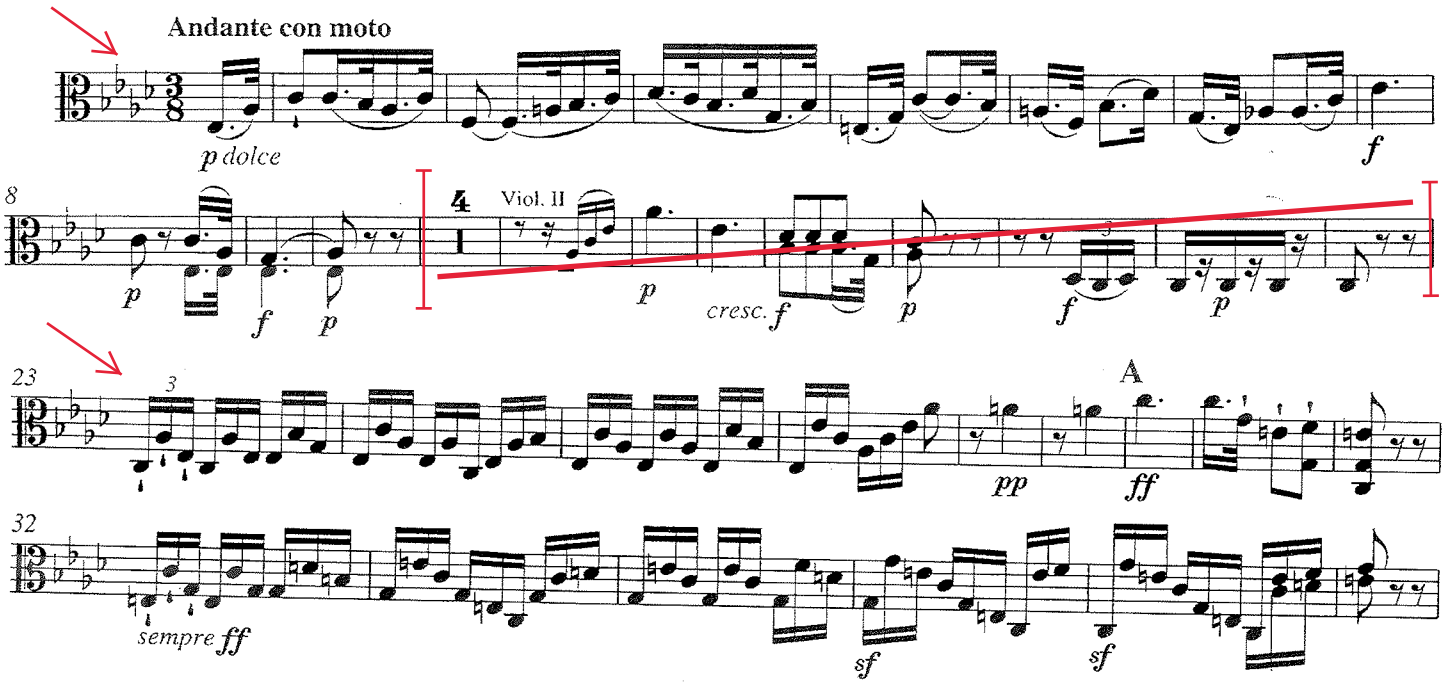

BRAHMS - Symphonie n°4
3. Allegro giocoso

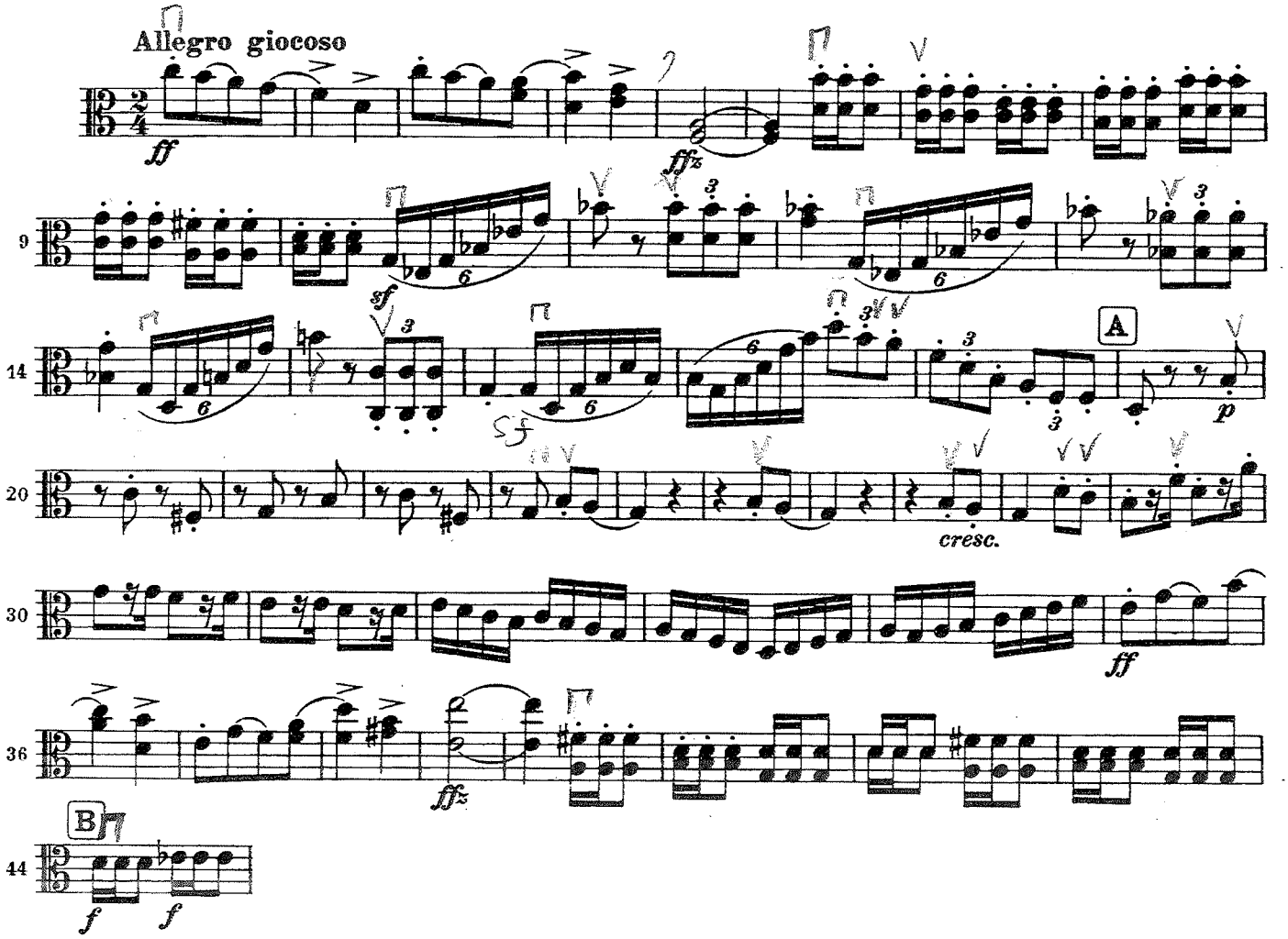

5ème symphonie — *Chostakovitch*

Moderato

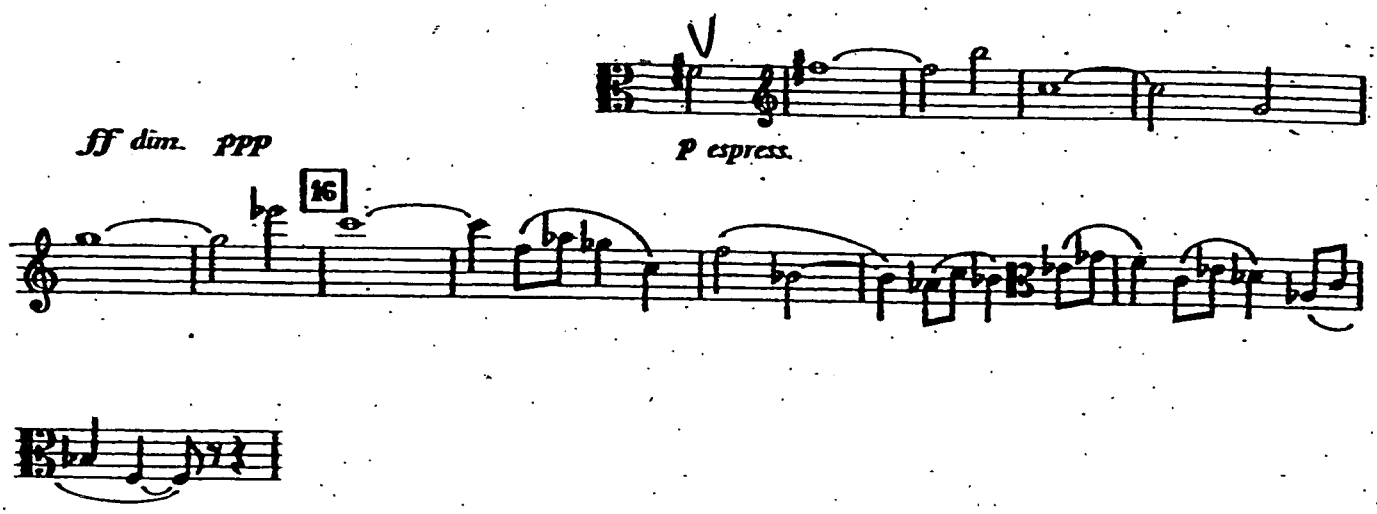

MAHLER - Symphonie n°10
1. Adagio

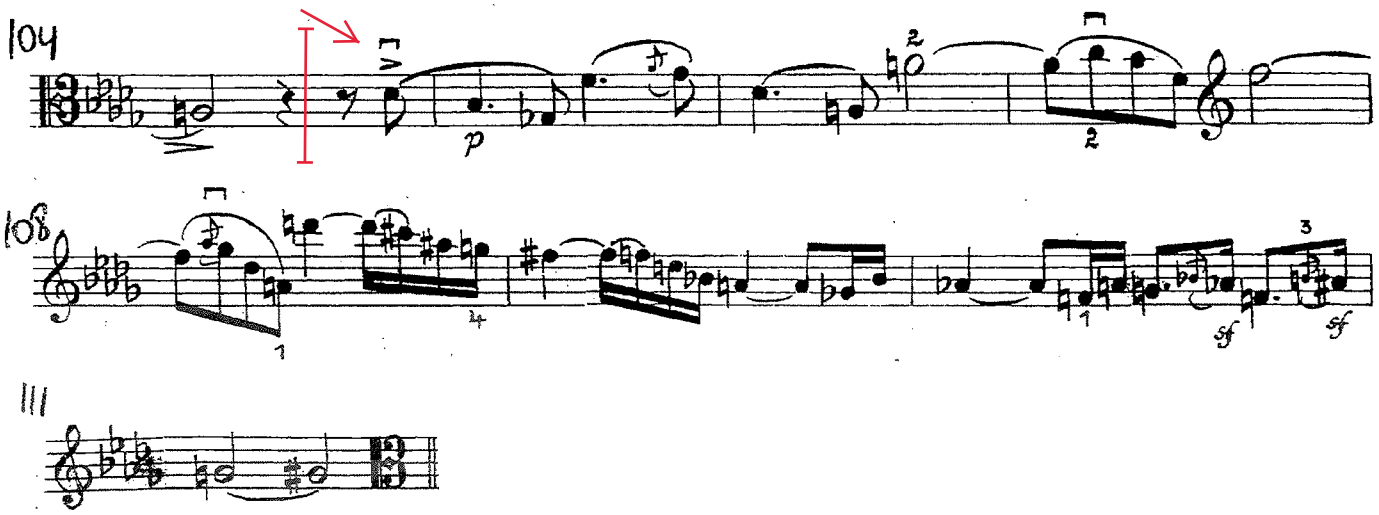

MENDELSSOHN
Le Songe d'une nuit d'été
Scherzo

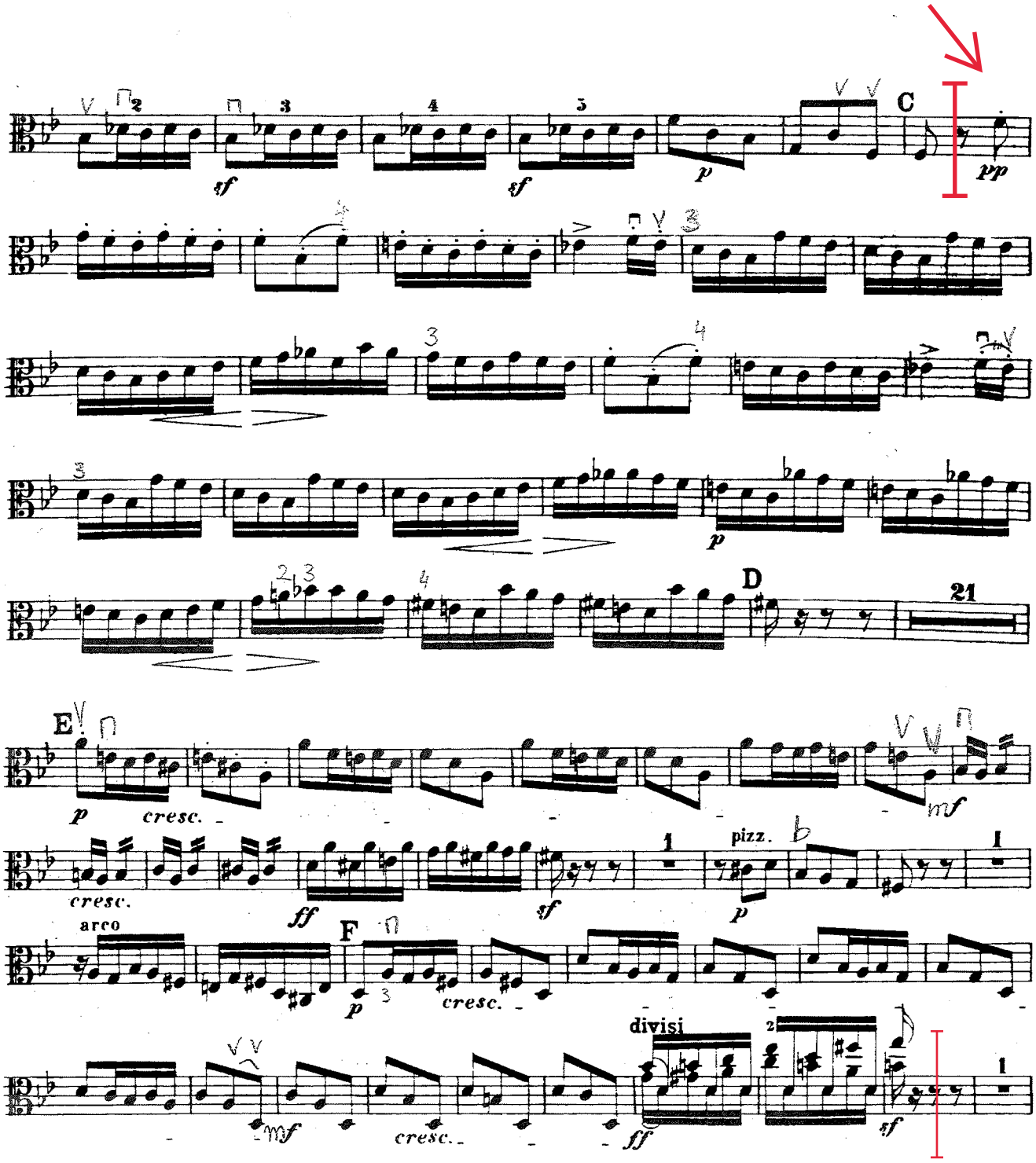

Ouverture « La Flûte enchantée » *Mozart*

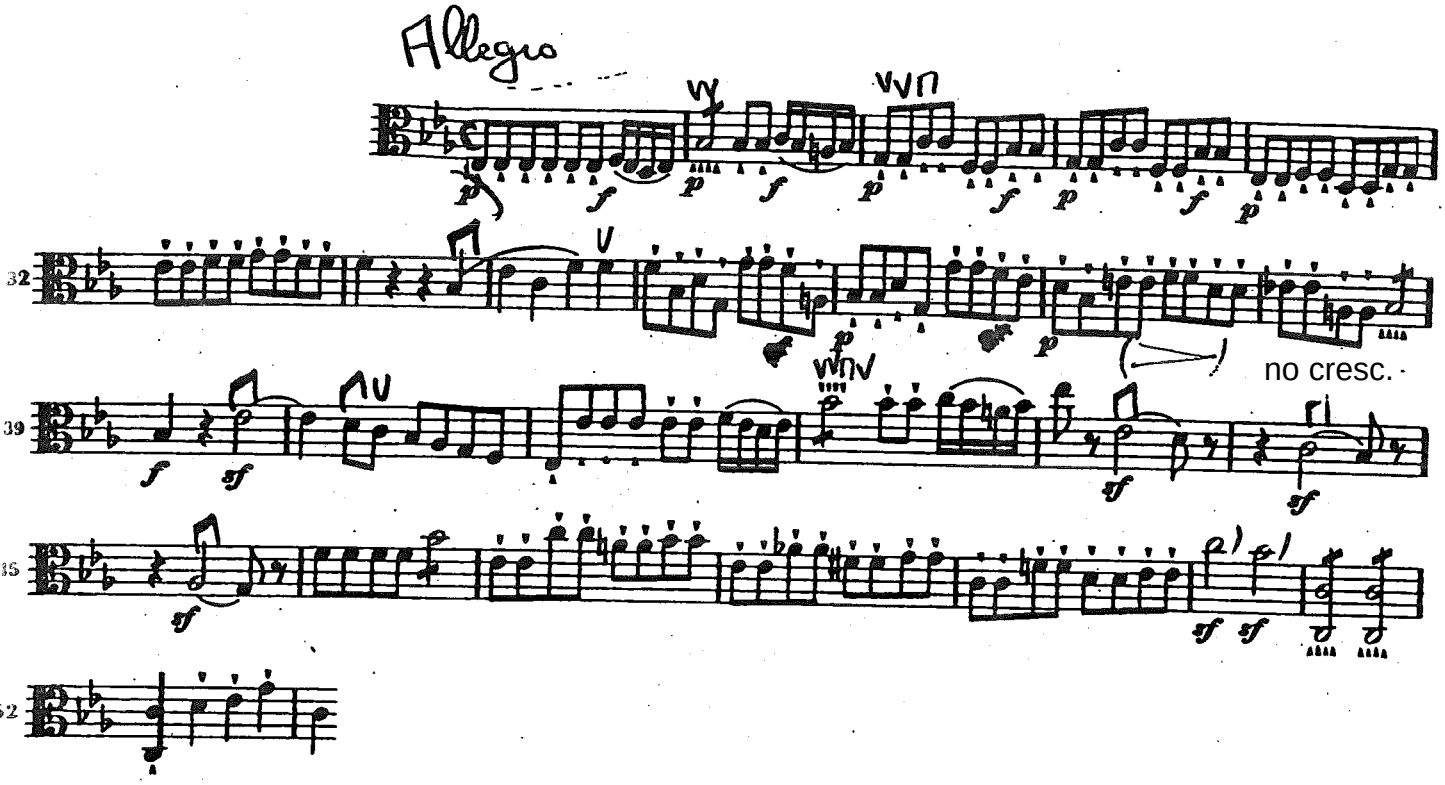

CLASSICAL SYMPHONY

SERGE PROKOFIEFF, Op. 25
(1891-1953)

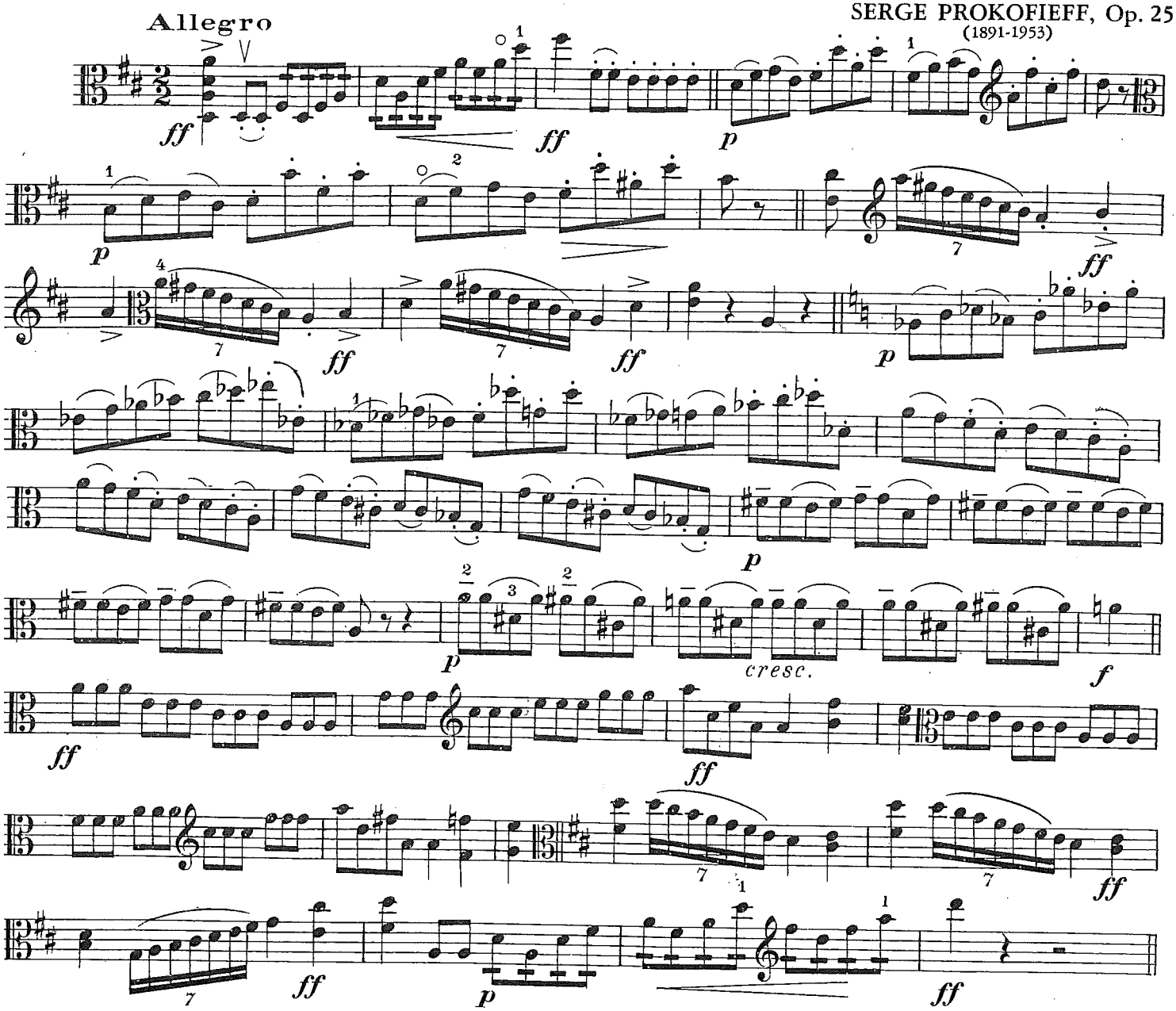

RAVEL - Daphnis et Chloé

/!\ 1ère Voix uniquement

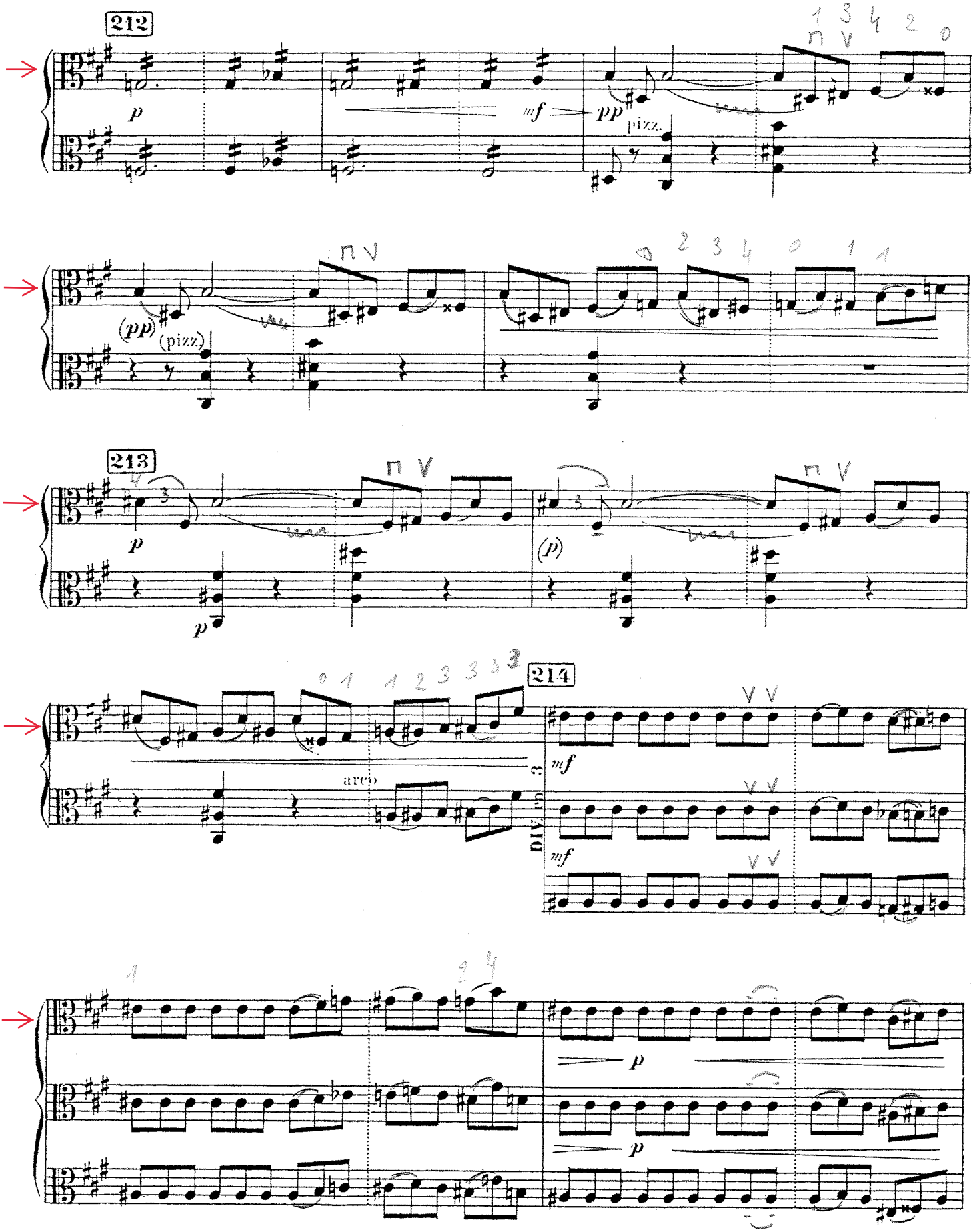

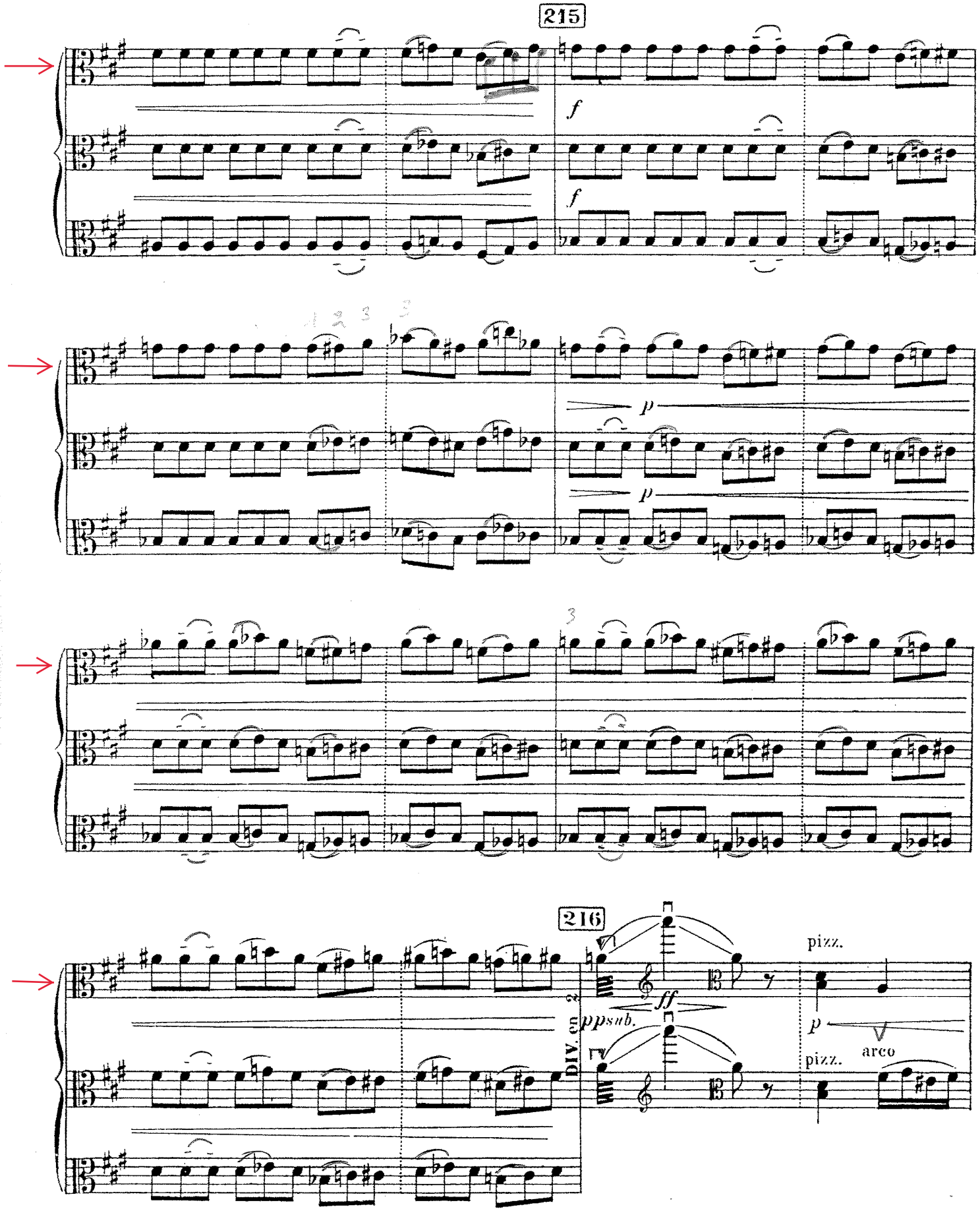
215
f
f
p
p
3
216
DIV. en 2
ff
ppsub.
pizz.
p
pizz.
arco

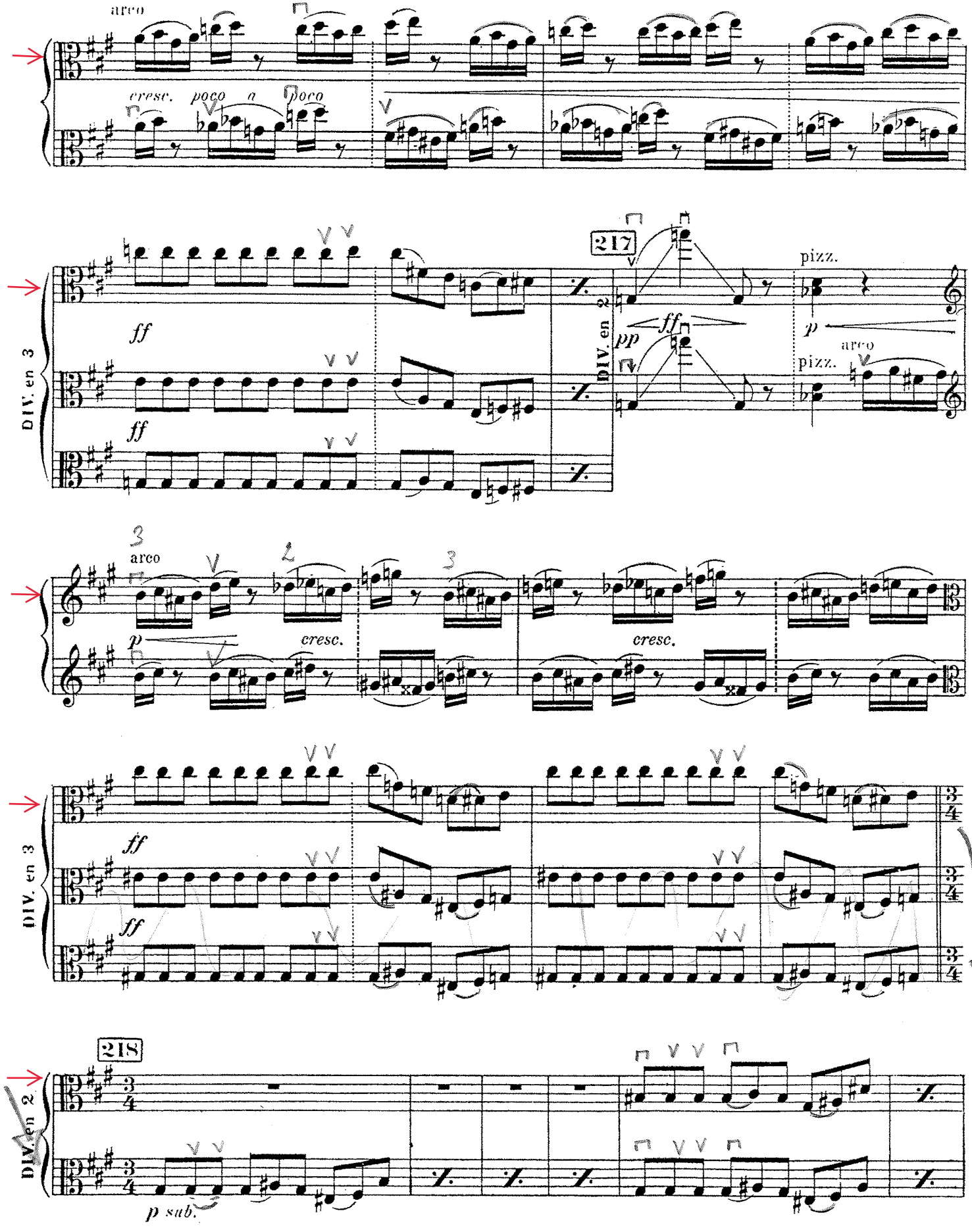
arco
cresc. poco a poco
DIV. en 3
ff
ff
217
DIV. en 2
pp
ff
pizz.
p
arco
pizz.
3
arco
2
3
p
cresc.
cresc.
DIV. en 3
ff
ff
3/4
218
DIV. en 2
p sub.

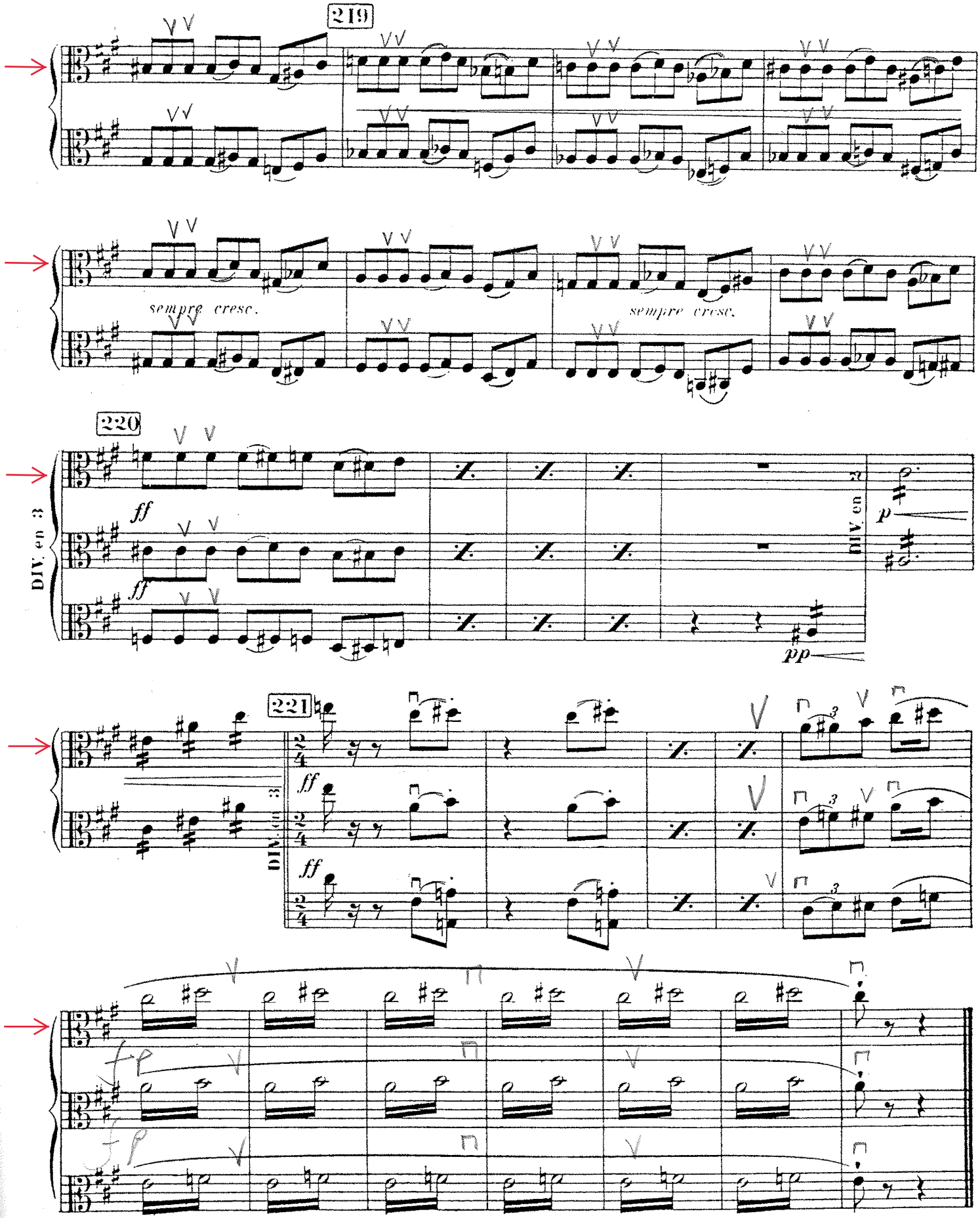
219
sempre cresc.
sempre cresc.
220
DIV. en 3
ff
ff
DIV. en 2
p
pp
221
DIV. en 3
ff
ff

Viola

DON JUAN

Tone Poem after Nicolaus Lenau

Richard Strauss, Op. 20
Edited by Clinton F. Nieweg
and Nancy Bradburd

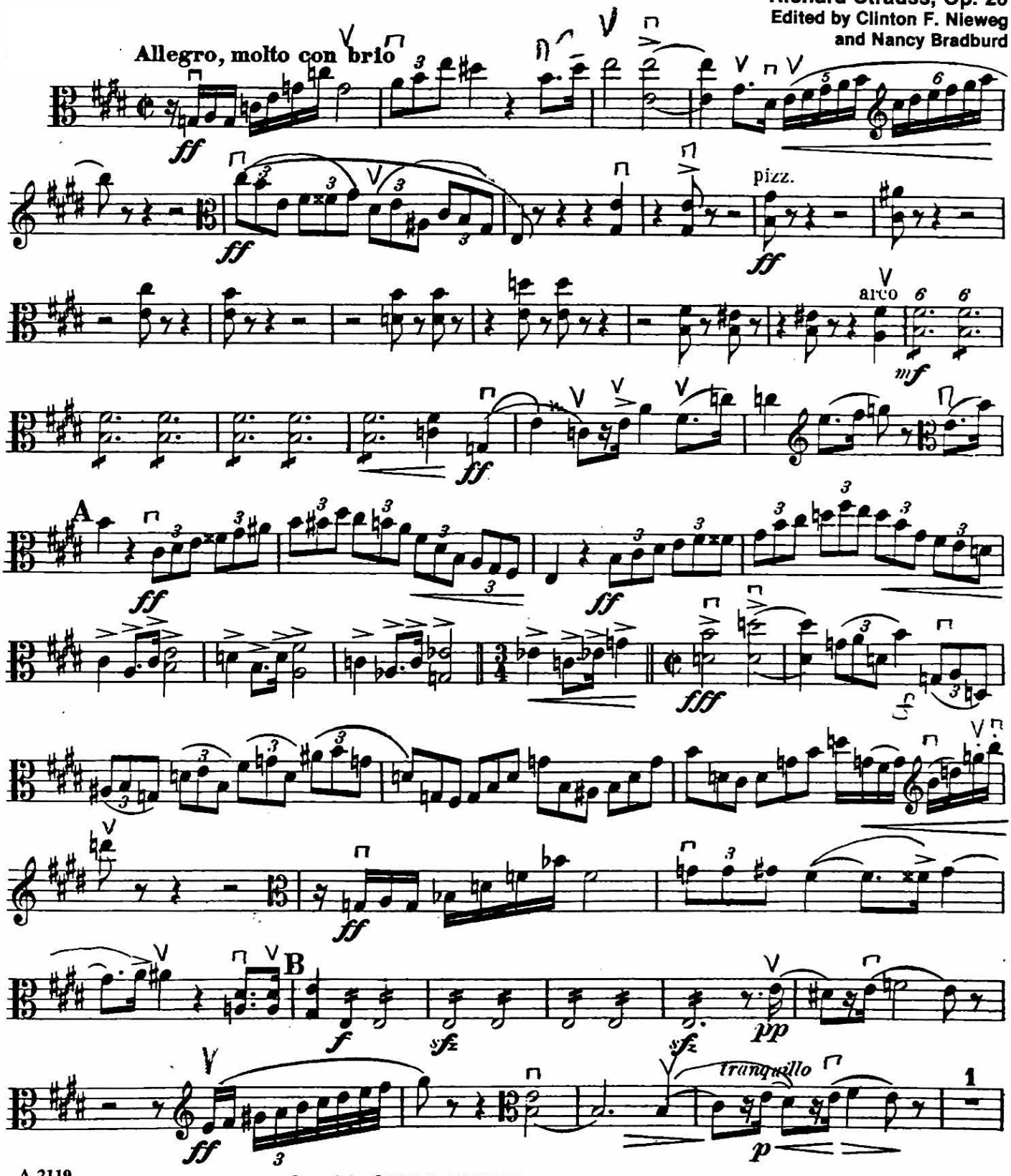

A 2119

Copyright ©1993 by EDWIN F. KALMUS & CO., INC.
All Rights Reserved Printed in the U.S.A.

STRAUSS - Don Juan

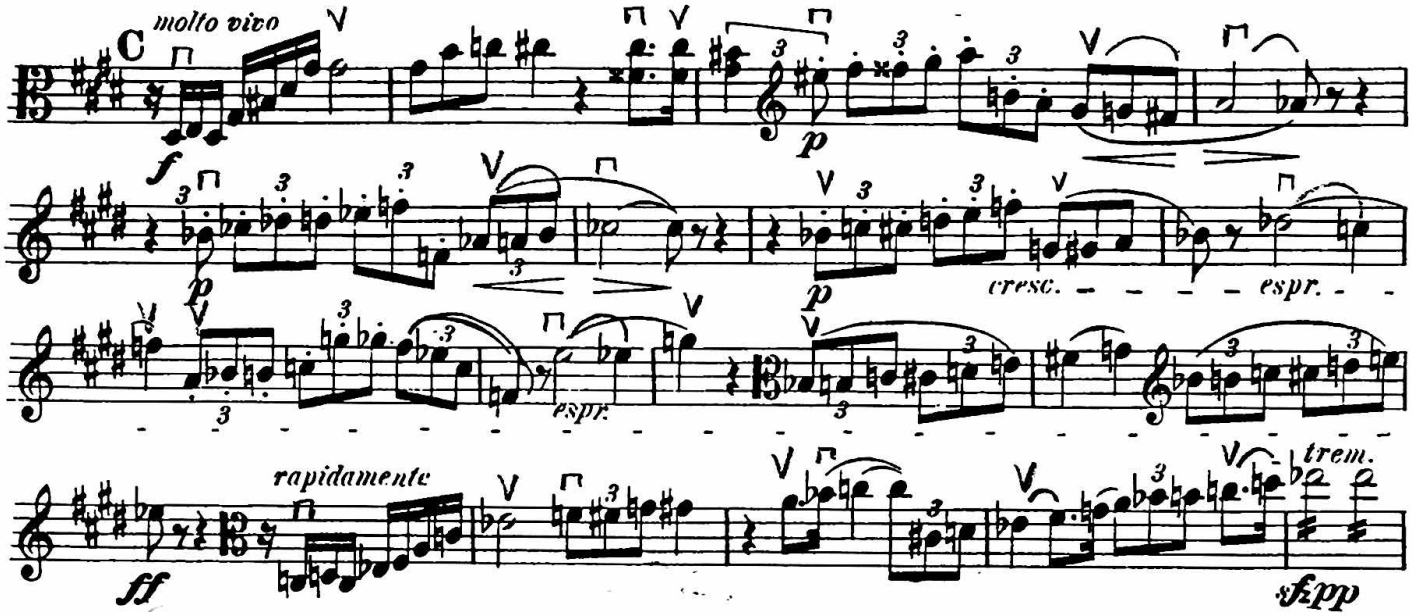

TCHAIKOVSKY Sérénade pour cordes
II. Valse

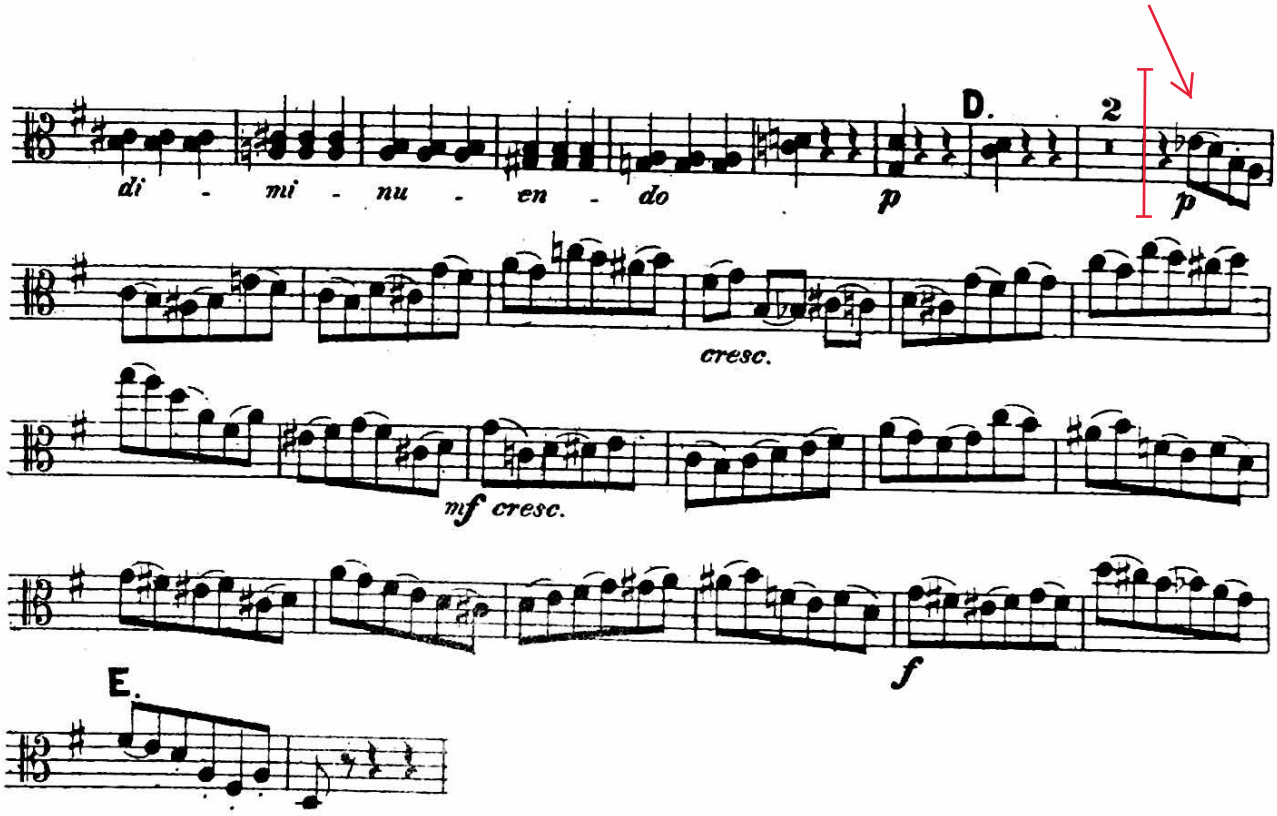

ENESCO
Rhapsodie Roumaine n°1

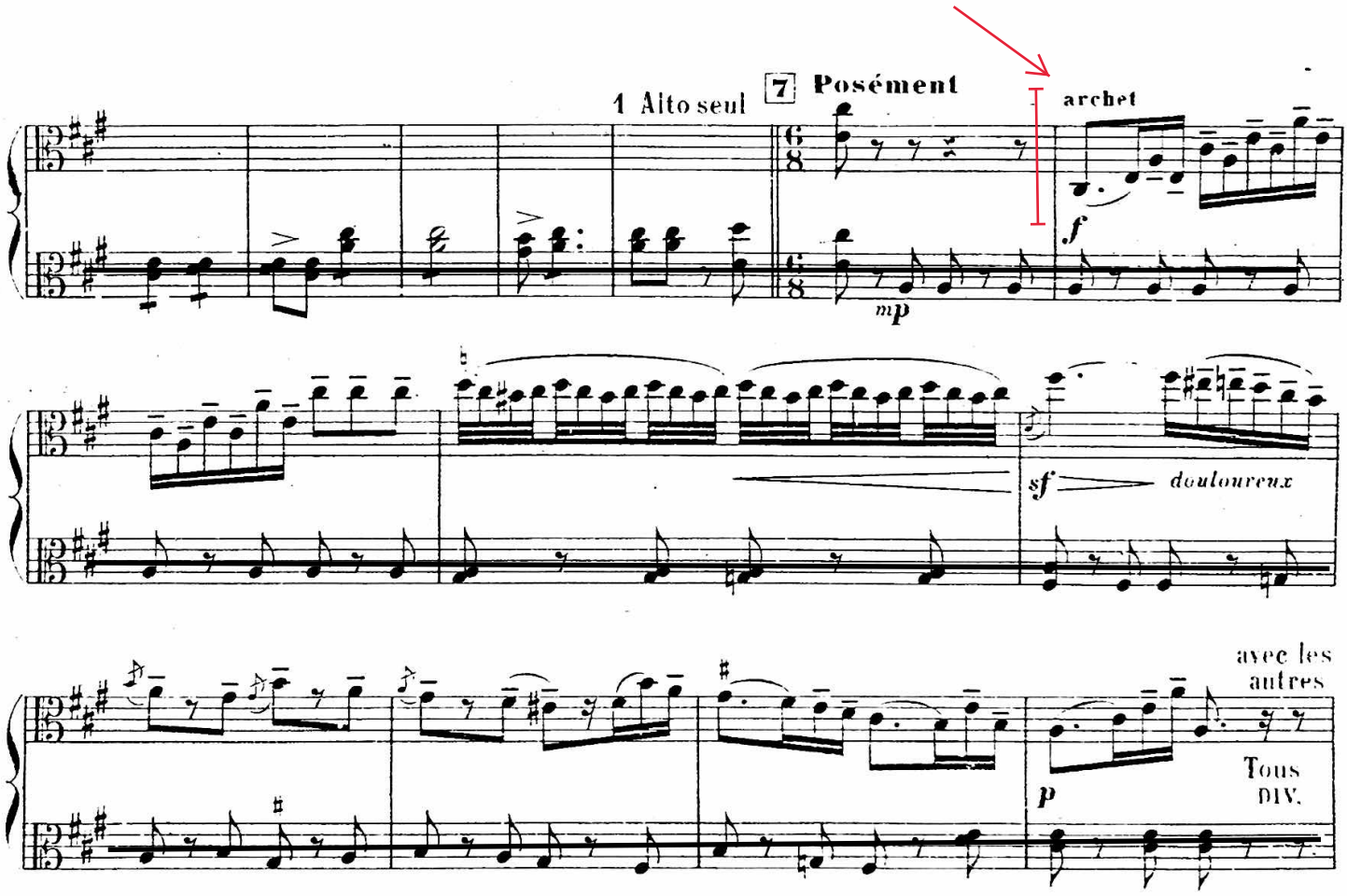

MA MERE L'OYE

MAURICE RAVEL
(1875 - 1937)

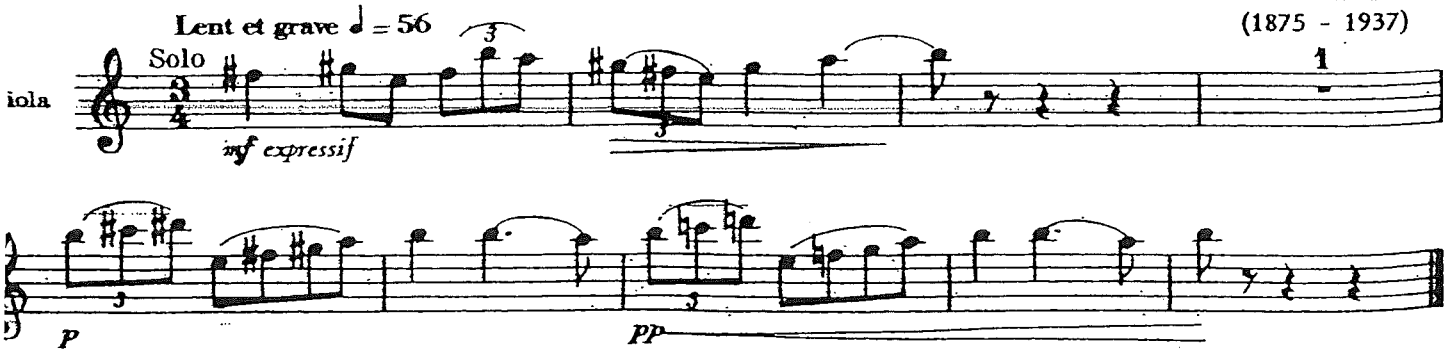

1

Don Quichotte

Richard Strauss

Don Quixote, der Ritter von der traurigen Gestalt.

Mässig

Solo

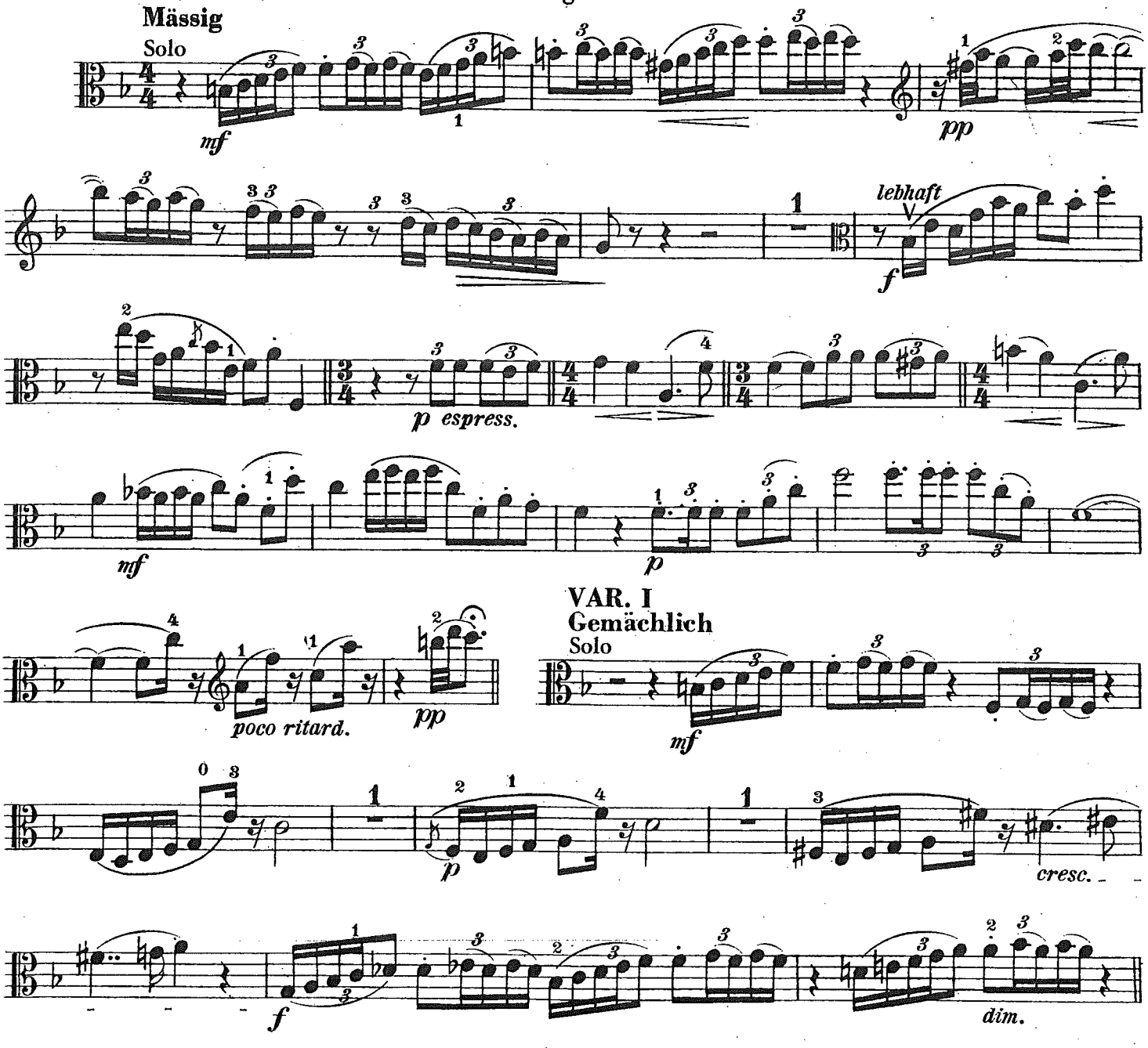

VAR. III

Mässiges Zeitmass

Tune the C string 1/2 tone down.

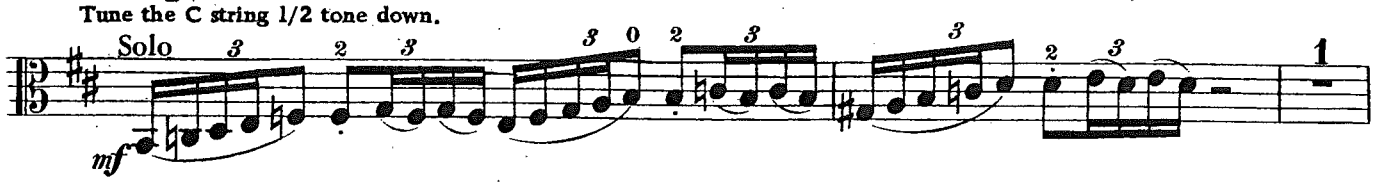

2 Don Quichotte

Richard Strauss

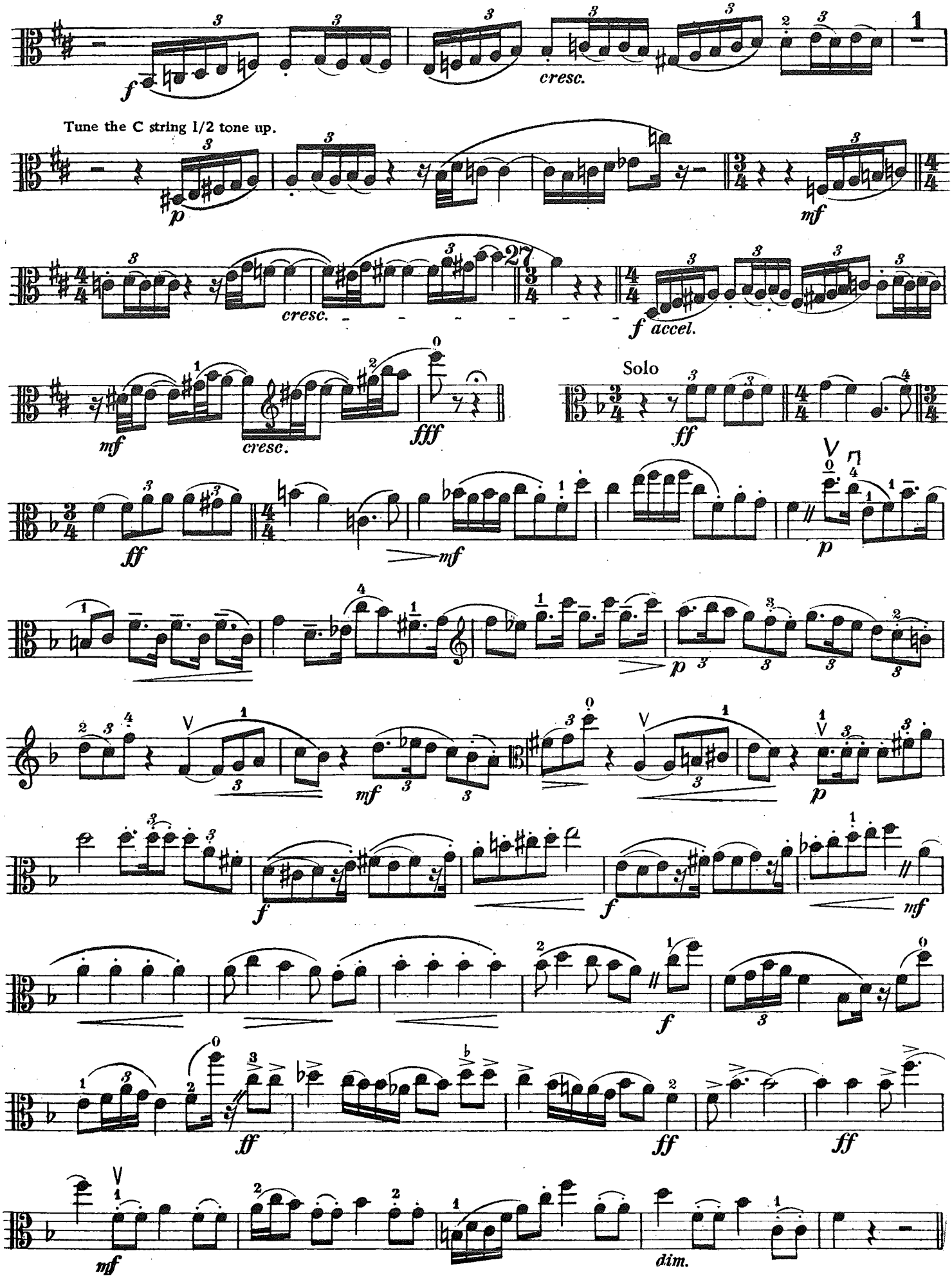

Zoltán Kodály: Háry János Suite

III Andante poco rubato ♩= 80

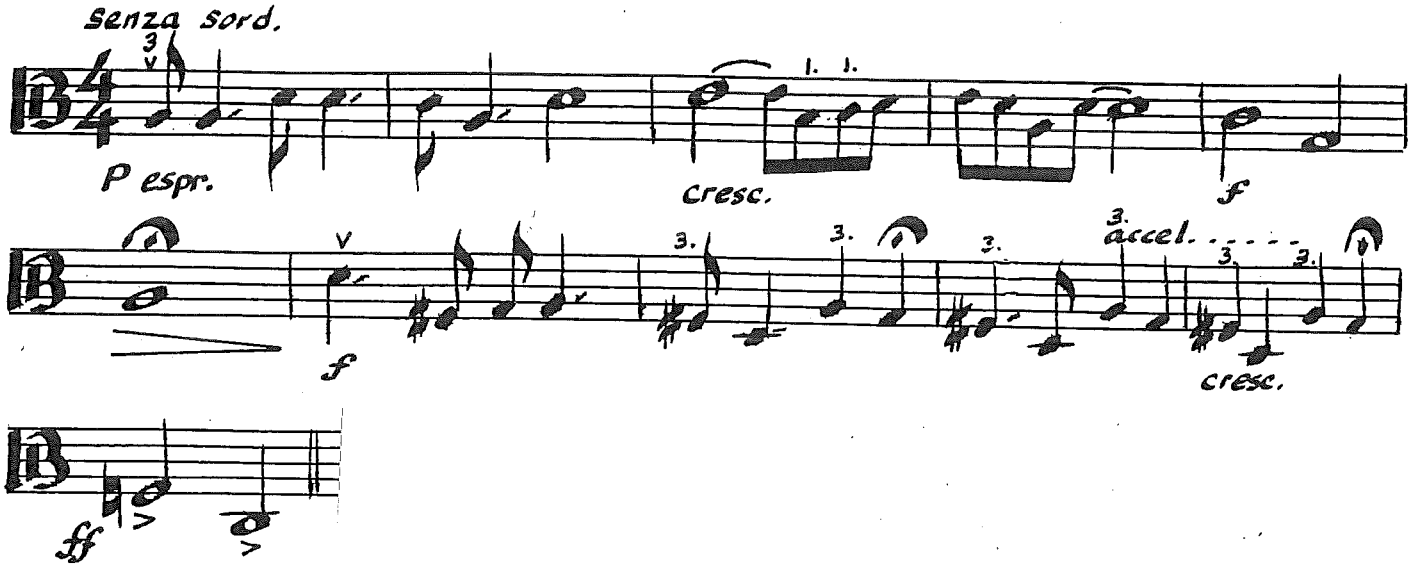

LEKEU
Adagio pour Cordes

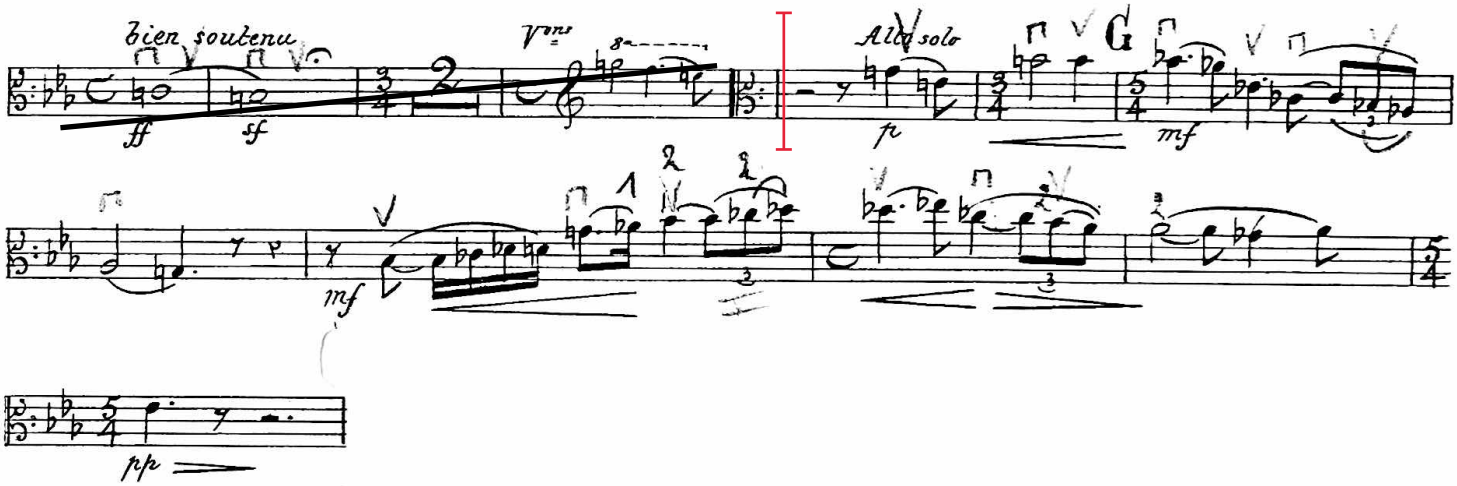

Roméo et Juliette : 2ème Suite - n°5
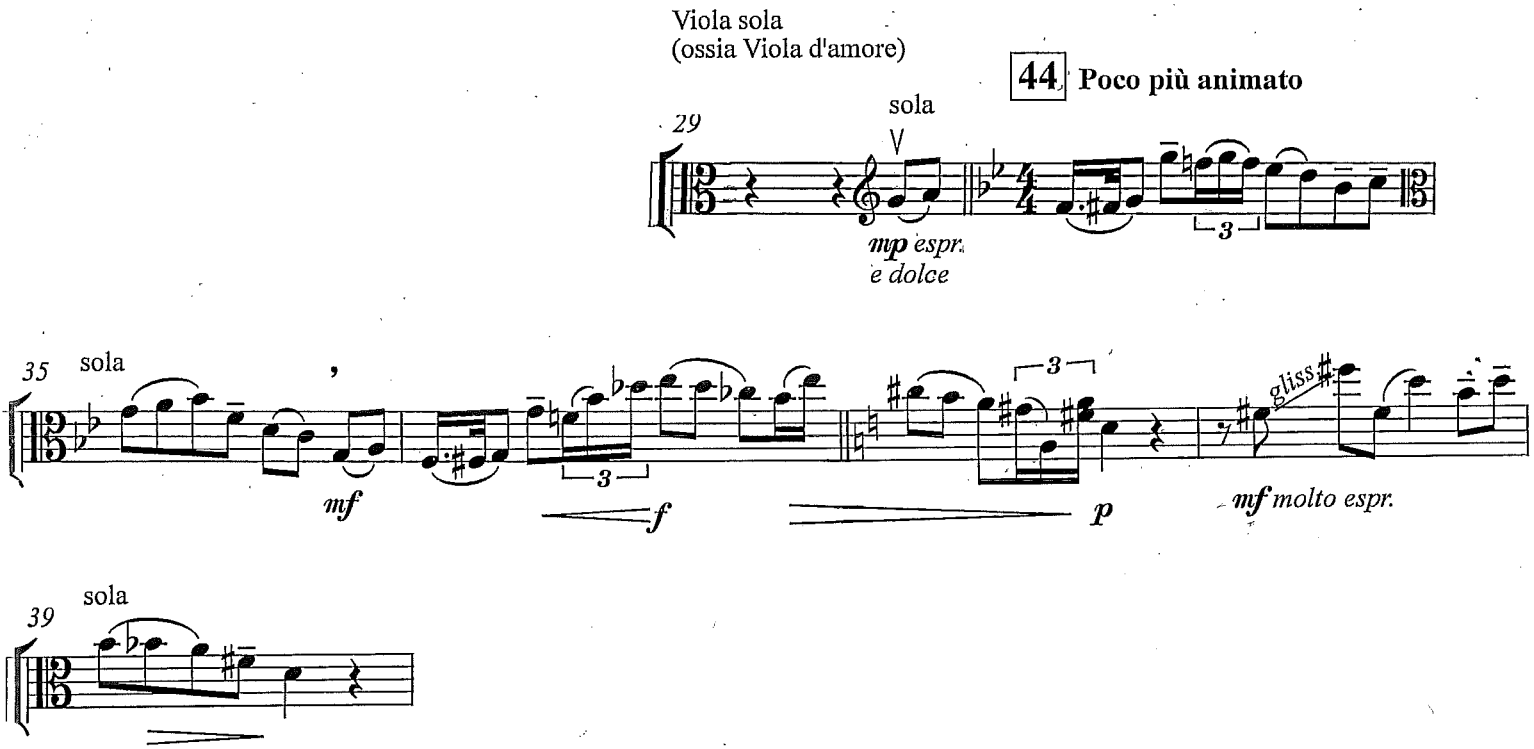
S. Prokofiev